

SALA SITUACIONAL DE DENGUE

SEMANA EPIDEMIOLOGICA : 28

**Elaborado por: Lic. Doris Garcia Inga
Especialista en epidemiologia.**

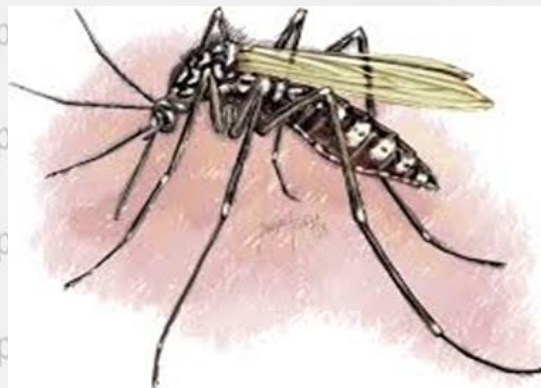

(Información sujeta a cambios según la actualización semanal)

Canal endémico de dengue Junín 2022 (SE : 27)

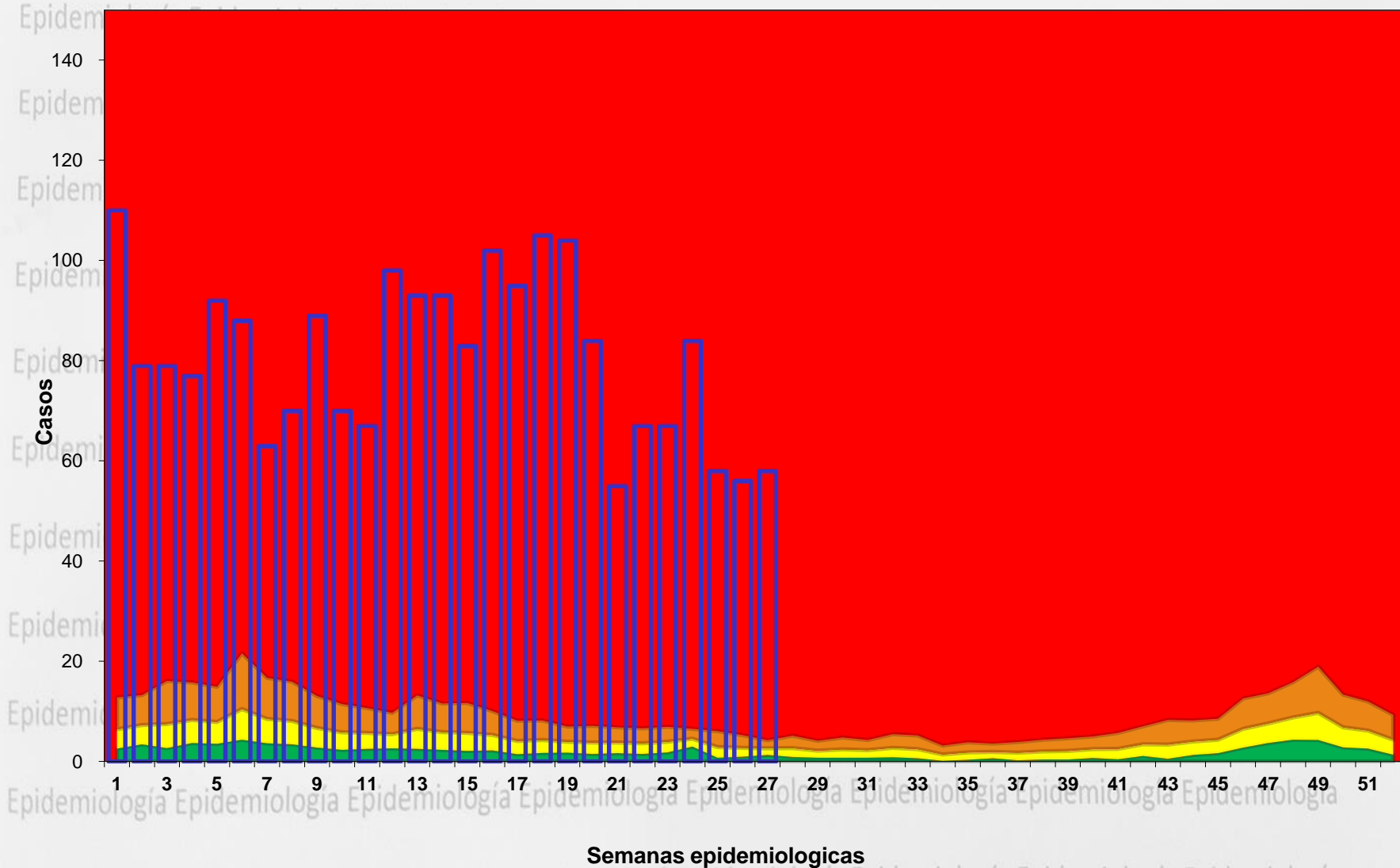



Curva histórica de dengue por años Junín 2015 – 2022

(SE : 27)

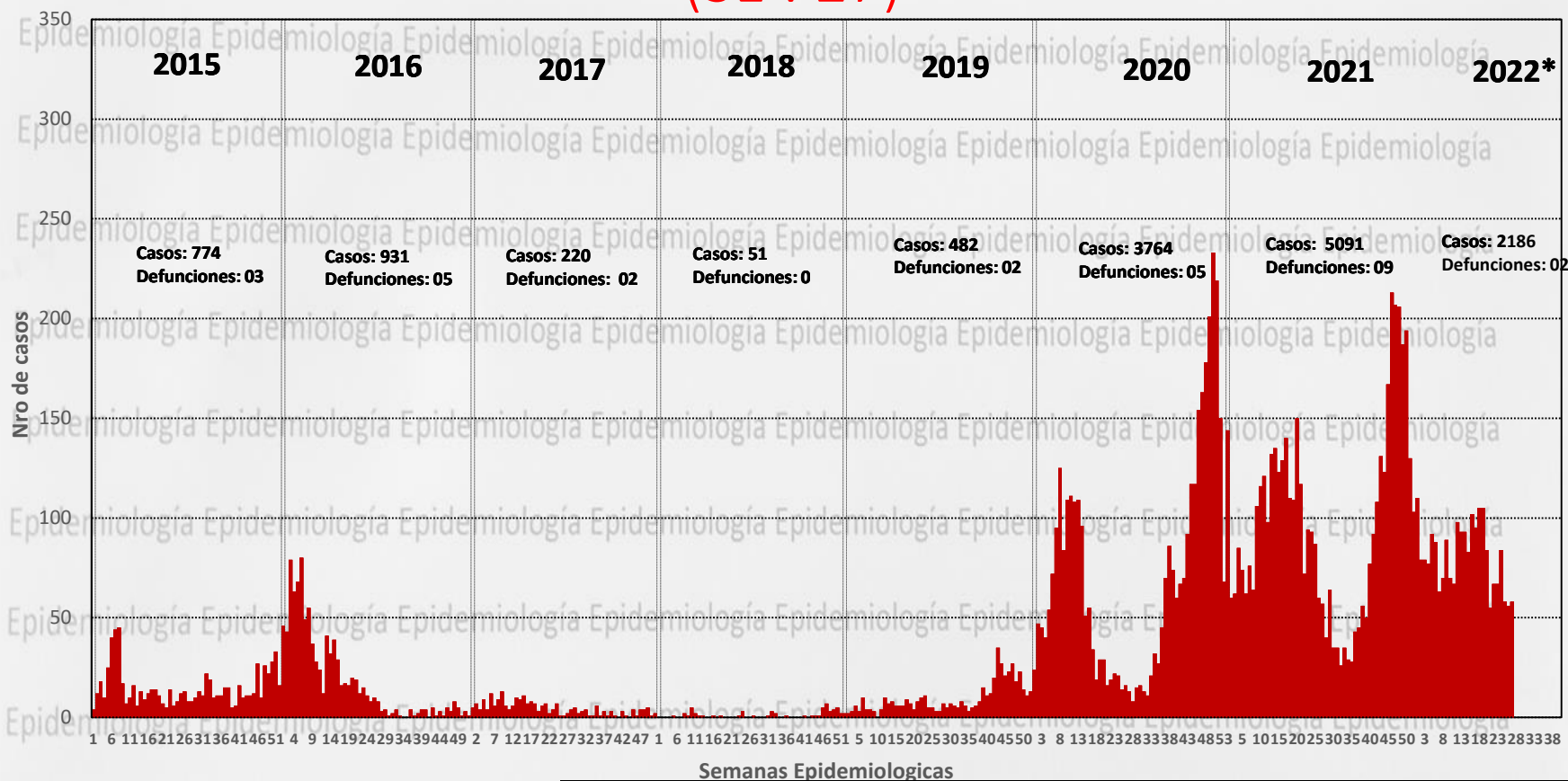

Por años a un cohorte a la SE 22 se observa una disminución de casos en un 16% en comparación al año 2021.

| AÑOS | 2016 | 2017 | 2018 | 2019 | 2020 | 2021 | 2022* |
|-----------------------|--------|-------|------|-------|--------|--------|--------|
| Nro.de casos | | | | | | | |
| Junin | 866 | 161 | 17 | 149 | 1457 | 2667 | 2186 |
| Importados | 11 | 9 | 3 | 0 | 7 | 16 | 20 |
| Incidenciax100mil hab | 179.63 | 63.76 | 5.22 | 45.00 | 319.75 | 576.77 | 531.81 |
| Defunciones | 2 | 0 | 0 | 0 | 0 | 4 | 2 |

Nro. de casos de dengue por años Junín 2018 – 2022 (SE : 27)

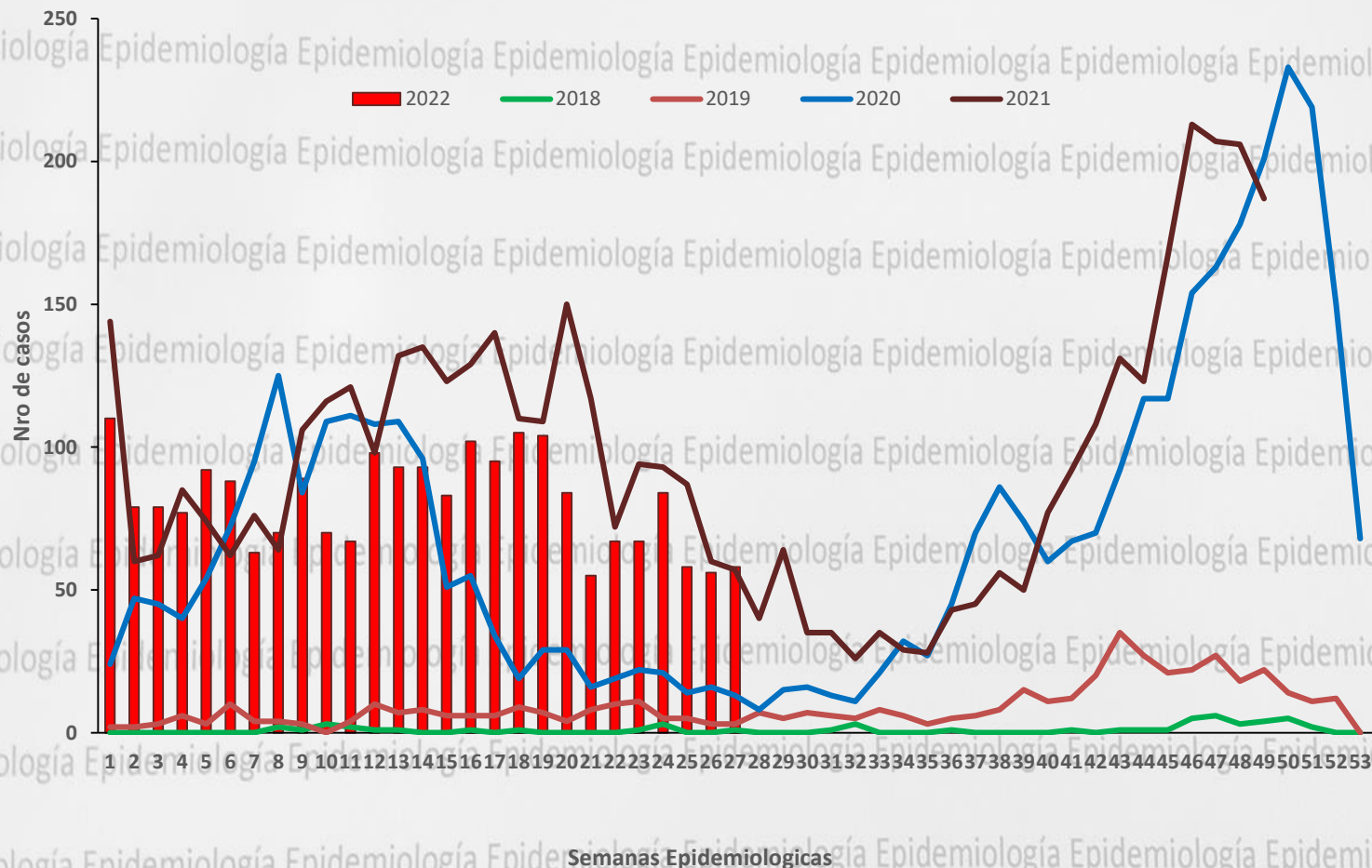

Casos de dengue por tipo de diagnostico según semanas epidemiológicas Junín 2021 - 2022 (SE : 27)

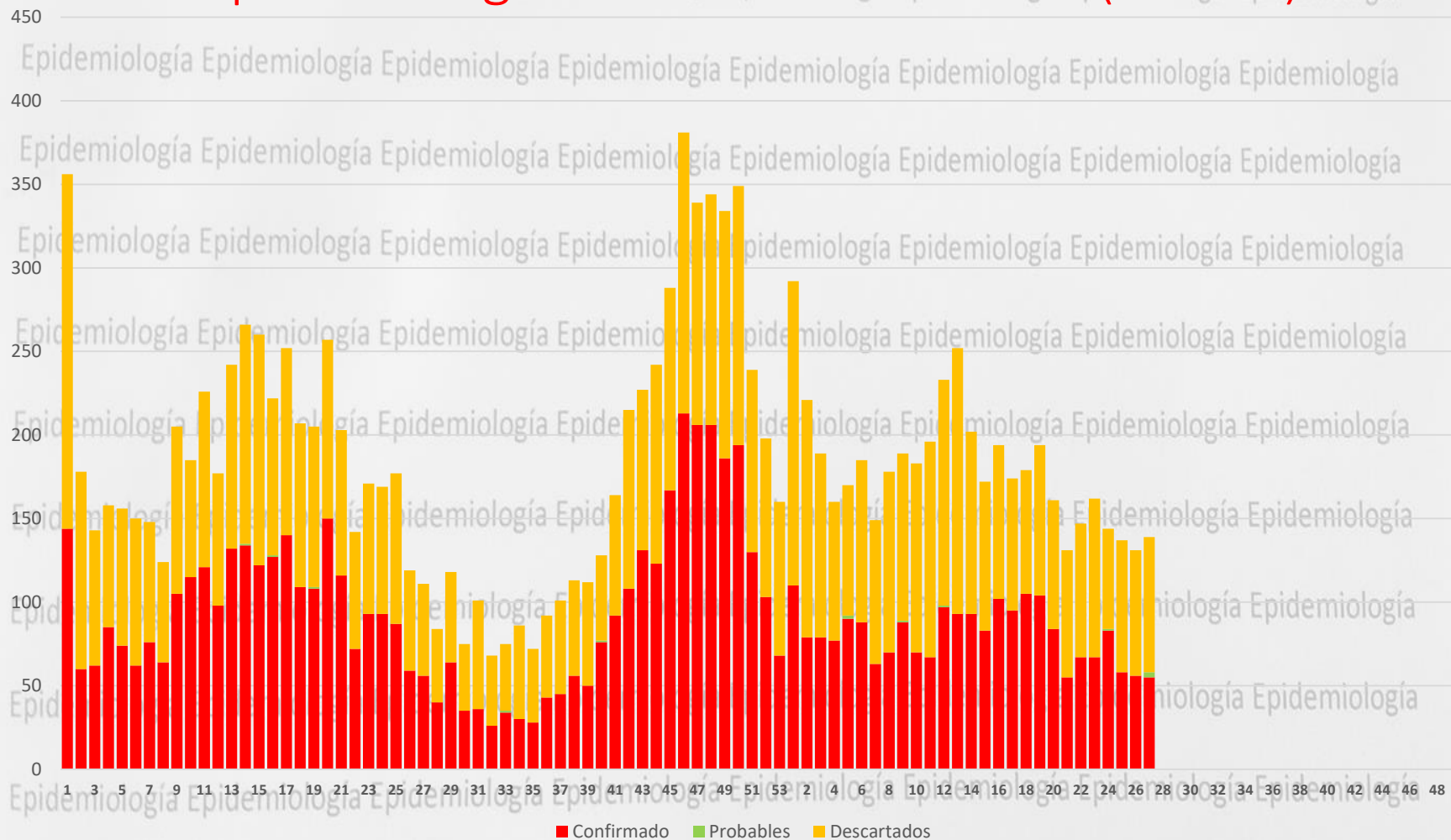

Numero de casos de dengue por años según distritos Junín 2016 – 2022(SE:27)

| Distritos | Años | | | | | | | Corte hasta la SE 27 | | | | | | |
|----------------------|------------|------------|-----------|------------|-------------|-------------|-------------|----------------------|------------|-----------|------------|-------------|-------------|-------------|
| | 2016 | 2017 | 2018 | 2019 | 2020 | 2021 | 2022 | 2016 | 2017 | 2018 | 2019 | 2020 | 2021 | 2022 |
| Satipo | 168 | 4 | 0 | 3 | 705 | 622 | 219 | 164 | 1 | 0 | 2 | 138 | 282 | 219 |
| Perene | 179 | 106 | 30 | 247 | 485 | 1084 | 248 | 158 | 93 | 6 | 58 | 331 | 709 | 248 |
| Chanchamayo | 116 | 29 | 2 | 62 | 551 | 712 | 535 | 112 | 22 | 0 | 16 | 85 | 335 | 535 |
| Pangoa | 60 | 25 | 4 | 4 | 656 | 766 | 215 | 54 | 19 | 2 | 2 | 551 | 377 | 215 |
| Pichanaki | 144 | 20 | 5 | 141 | 332 | 508 | 136 | 140 | 10 | 4 | 55 | 247 | 368 | 136 |
| San Ramon | 72 | 5 | 2 | 14 | 522 | 398 | 488 | 72 | 1 | 2 | 11 | 9 | 159 | 488 |
| Mazamari | 115 | 7 | 0 | 0 | 190 | 375 | 142 | 112 | 5 | 0 | 0 | 36 | 138 | 142 |
| Rio Negro | 33 | 1 | 0 | 6 | 170 | 347 | 104 | 33 | 1 | 0 | 1 | 43 | 155 | 104 |
| Rio Tambo | 41 | 18 | 7 | 3 | 86 | 89 | 24 | 18 | 7 | 3 | 2 | 8 | 42 | 24 |
| San Luis de Shuaro | 0 | 0 | 0 | 0 | 18 | 99 | 25 | 0 | 0 | 0 | 0 | 0 | 74 | 25 |
| Coviriali | 3 | 0 | 0 | 0 | 25 | 57 | 18 | 3 | 0 | 0 | 0 | 5 | 19 | 18 |
| Viscatan del Ene | 0 | 5 | 1 | 1 | 11 | 6 | 5 | 0 | 2 | 0 | 1 | 2 | 3 | 5 |
| Llaylla | 0 | 0 | 0 | 0 | 4 | 22 | 10 | 0 | 0 | 0 | 0 | 0 | 4 | 10 |
| Vitoc | 0 | 0 | 0 | 0 | 5 | 4 | 12 | 0 | 0 | 0 | 0 | 1 | 1 | 12 |
| Pampa Hermosa | 0 | 0 | 0 | 0 | 1 | 1 | 4 | 0 | 0 | 0 | 0 | 0 | 0 | 4 |
| Total general | 931 | 220 | 51 | 482 | 3761 | 5090 | 2185 | 866 | 161 | 17 | 148 | 1456 | 2666 | 2185 |



Tendencia de casos de dengue en las ultimas 7 Semanas Epidemiológicas según distritos Junín 2022 (SE:27)

| Distritos | 17 | 18 | 19 | 20 | 21 | 22 | 23 | 24 | 25 | 26 | 27 | MEDIA | Comportamiento de casos de 7 semanas |
|--------------------|----|----|----|----|----|----|----|----|----|----|----|-------|--------------------------------------|
| Perene | 10 | 5 | 16 | 7 | 6 | 11 | 12 | 15 | 15 | 10 | 13 | 9 | |
| Satipo | 10 | 13 | 13 | 9 | 2 | 7 | 2 | 6 | 4 | 8 | 7 | 8 | |
| Pangoa | 8 | 11 | 3 | 5 | 8 | 9 | 5 | 7 | 5 | 4 | 6 | 8 | |
| Pichanaki | 3 | 12 | 2 | 10 | 4 | 5 | 5 | 5 | 5 | 9 | 17 | 4 | |
| Mazamari | 4 | 1 | 13 | 5 | 3 | 0 | 3 | 2 | 1 | 2 | 2 | 9 | |
| Rio Negro | 1 | 0 | 4 | 4 | 1 | 2 | 0 | 4 | 6 | 4 | 1 | 4 | |
| Chanchamayo | 25 | 32 | 29 | 12 | 5 | 4 | 10 | 13 | 2 | 1 | 4 | 22 | |
| San Ramon | 31 | 29 | 21 | 26 | 2 | 7 | 26 | 32 | 18 | 16 | 8 | 17 | |
| Rio Tambo | 1 | 0 | 0 | 1 | 0 | 0 | 0 | 0 | 0 | 0 | 0 | 1 | |
| San Luis de Shuaro | 0 | 0 | 0 | 2 | 1 | 0 | 0 | 0 | 0 | 0 | 0 | 1 | |
| Viscatan del Ene | 2 | 1 | 0 | 0 | 0 | 0 | 0 | 0 | 0 | 0 | 0 | 0 | |
| Coviriali | 0 | 0 | 1 | 2 | 0 | 0 | 0 | 0 | 0 | 0 | 0 | 1 | |
| Llaylla | 0 | 0 | 0 | 0 | 0 | 0 | 0 | 0 | 0 | 0 | 0 | 1 | |
| Pampa Hermosa | 0 | 0 | 0 | 0 | 0 | 0 | 0 | 0 | 0 | 0 | 0 | 0 | |
| Vitoc | 0 | 0 | 0 | 0 | 0 | 0 | 0 | 0 | 2 | 1 | 0 | 0 | |

Casos de dengue según formas clínicas por distritos Junín 2022 (SE:27)

| Distritos | Casos acumulados a la SE actual | Casos SE 27 2022 | TIAx100000 Hab | Dengue sin signos alarma | | Dengue con signos alarma | | Dengue grave | | Fallecidos | Letalidad |
|--------------------|---------------------------------|------------------|----------------|--------------------------|-------------|--------------------------|-------------|--------------|------------|------------|-------------|
| | | | | Nro | % | Nro | % | Nro | % | | |
| Perene | 248 | 13 | 409.34 | 210 | 84.68 | 38 | 15.32 | 0 | 0.00 | 1 | 0.40 |
| Satipo | 219 | 7 | 504.60 | 189 | 86.30 | 28 | 12.79 | 2 | 0.91 | 1 | 0.46 |
| Chanchamayo | 535 | 4 | 1813.87 | 495 | 92.52 | 40 | 7.48 | 0 | 0.00 | 0 | 0.00 |
| Rio Negro | 104 | 0 | 293.27 | 100 | 96.15 | 4 | 3.85 | 0 | 0.00 | 0 | 0.00 |
| Mazamari | 142 | 2 | 318.02 | 125 | 88.03 | 17 | 11.97 | 0 | 0.00 | 0 | 0.00 |
| San Ramon | 488 | 8 | 1636.54 | 478 | 97.95 | 10 | 2.05 | 0 | 0.00 | 0 | 0.00 |
| Pangoa | 215 | 6 | 318.35 | 173 | 80.47 | 42 | 19.53 | 0 | 0.00 | 1 | 0.47 |
| Rio Tambo | 24 | 0 | 82.36 | 23 | 95.83 | 1 | 4.17 | 0 | 0.00 | 0 | 0.00 |
| San Luis de Shuaro | 25 | 0 | 697.74 | 25 | 100.00 | 0 | 0.00 | 0 | 0.00 | 0 | 0.00 |
| Pichanaki | 136 | 17 | 327.73 | 88 | 64.71 | 47 | 34.56 | 1 | 0.74 | 0 | 0.00 |
| Viscatan del Ene | 5 | 0 | 78.64 | 5 | 0.00 | 0 | 0.00 | 0 | 0.00 | 0 | 0.00 |
| Coviriali | 18 | 0 | 267.98 | 18 | 100.00 | 0 | 0.00 | 0 | 0.00 | 0 | 0.00 |
| Llaylla | 10 | 0 | 127.40 | 10 | 100 | 0 | 0.00 | 0 | 0.00 | 0 | 0.00 |
| Pampa Hermosa | 4 | 0 | 119.90 | 4 | 100.00 | 0 | 0.00 | 0 | 0.00 | 0 | 0.00 |
| Vitoc | 12 | 0 | 739.37 | 12 | 0 | 0 | 0.00 | 0 | 0.00 | 0 | 0.00 |
| Dpto Junin | 2185 | 57 | 472.53 | 1955 | 89.5 | 227 | 10.4 | 3 | 0.1 | 3 | 0.14 |

Tasa x 100 Mil

Sin casos

0.01 - 9.9

10.0 - 29.9

30 A mas

Casos de dengue según tipo de diagnostico por distritos

Junín 2022 (SE : 28)

| Distritos | Casos acumulados a la SE 27 | Casos SE 27 2022 | Tipo de diagnostico | | | |
|----------------------|-----------------------------|------------------|---------------------|--------------|----------|-------------|
| | | | Confirmado | | Probable | |
| | | | Nro | % | Nro | % |
| Perene | 248 | 13 | 247 | 99.60 | 1 | 0.40 |
| Satipo | 219 | 7 | 217 | 99.09 | 2 | 0.91 |
| Chanchamayo | 535 | 4 | 533 | 99.63 | 2 | 0.37 |
| Rio Negro | 104 | 0 | 104 | 100.00 | 0 | 0.00 |
| Mazamari | 142 | 2 | 142 | 100.00 | 0 | 0.00 |
| San Ramon | 488 | 8 | 487 | 99.80 | 1 | 0.20 |
| Pangoa | 215 | 6 | 214 | 99.53 | 1 | 0.47 |
| Rio Tambo | 24 | 0 | 23 | 95.83 | 1 | 4.17 |
| San Luis de Shuaro | 25 | 0 | 25 | 100.00 | 0 | 0.00 |
| Pichanaki | 136 | 17 | 136 | 100.00 | 0 | 0.00 |
| Viscatan del Ene | 5 | 0 | 5 | 0.00 | 0 | 0.00 |
| Coviriali | 18 | 0 | 18 | 100.00 | 0 | 0.00 |
| Llaylla | 10 | 0 | 10 | 100.00 | 0 | 0.00 |
| Vitoc | 12 | 0 | 12 | 0.00 | 0 | 0.00 |
| Pampa Hermosa | 4 | 0 | 4 | 100.00 | 0 | 0.00 |
| Total general | 2185 | 57 | 2177 | 99.63 | 8 | 0.37 |

Casos de dengue según años cohorte a la SE 27 por distritos

Junín 2022

| Distritos | Casos acumulados SE 27 | % | % Acumulado | 2021 (SE 27) | | 2022(SE 27) | |
|--------------------|------------------------|---------------|-------------|--------------|---------------|-------------|---------------|
| | | | | Casos | % | Casos | % |
| PERENE | 248 | 11.35 | 11.4 | 9 | 16.67 | 13 | 22.41 |
| PANGOA | 215 | 9.84 | 21.2 | 1 | 1.85 | 6 | 10.34 |
| CHANCHAMAYO | 535 | 24.49 | 45.7 | 9 | 16.67 | 4 | 6.90 |
| SATIPO | 219 | 10.02 | 55.7 | 22 | 40.74 | 7 | 12.07 |
| PICHANAQUI | 136 | 6.22 | 61.9 | 0 | 0.00 | 17 | 29.31 |
| MAZAMARI | 142 | 6.50 | 68.4 | 6 | 11.11 | 2 | 3.45 |
| RIO NEGRO | 104 | 4.76 | 73.2 | 6 | 11.11 | 1 | 1.72 |
| SAN RAMON | 488 | 22.33 | 95.5 | 1 | 1.85 | 8 | 13.79 |
| SAN LUIS DE SHUARO | 25 | 1.14 | 96.7 | 0 | 0.00 | 0 | 0.00 |
| RIO TAMBO | 24 | 1.10 | 97.8 | 0 | 0.00 | 0 | 0.00 |
| COVIRIALI | 18 | 0.82 | 98.6 | 0 | 0.00 | 0 | 0.00 |
| LLAYLLA | 10 | 0.46 | 99.0 | 0 | 0.00 | 0 | 0.00 |
| VIZCATAN DEL ENE | 5 | 0.23 | 99.3 | 0 | 0.00 | 0 | 0.00 |
| VITOC | 12 | 0.55 | 99.8 | 0 | 0.00 | 0 | 0.00 |
| PAMPA HERMOSA | 4 | 0.18 | 100.0 | 0 | 0.00 | 0 | 0.00 |
| TOTAL | 2185 | 100.00 | | 54 | 100.00 | 58 | 100.00 |

Mapa de incidencia de dengue por distritos Junín - 2022

Incidencia acumulada – 2022(SE: 28)

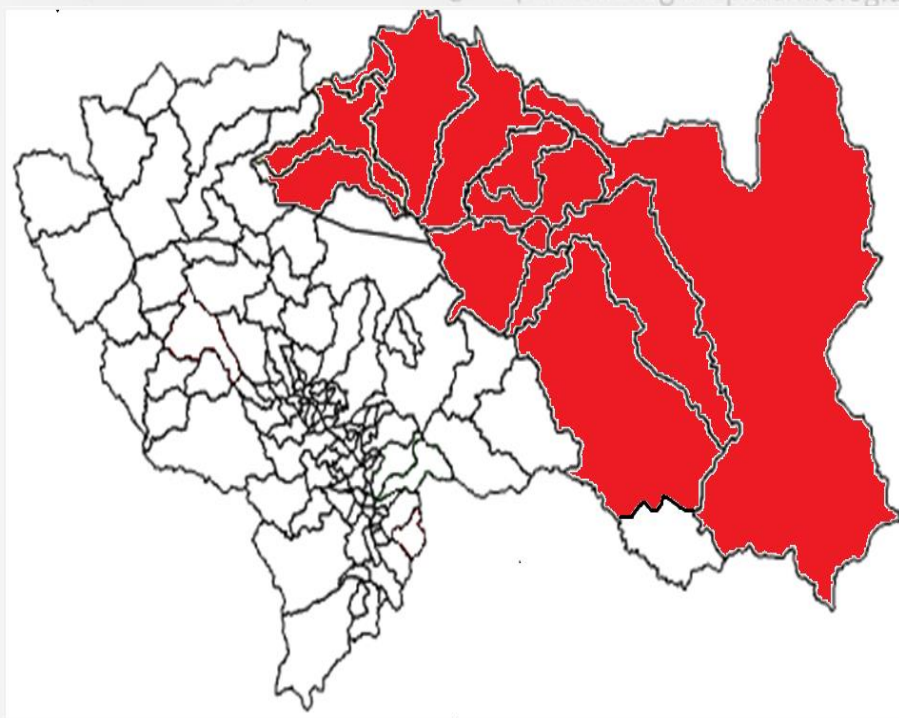

Tasa x 100 mil



Incidencia en la SE 28- 2022

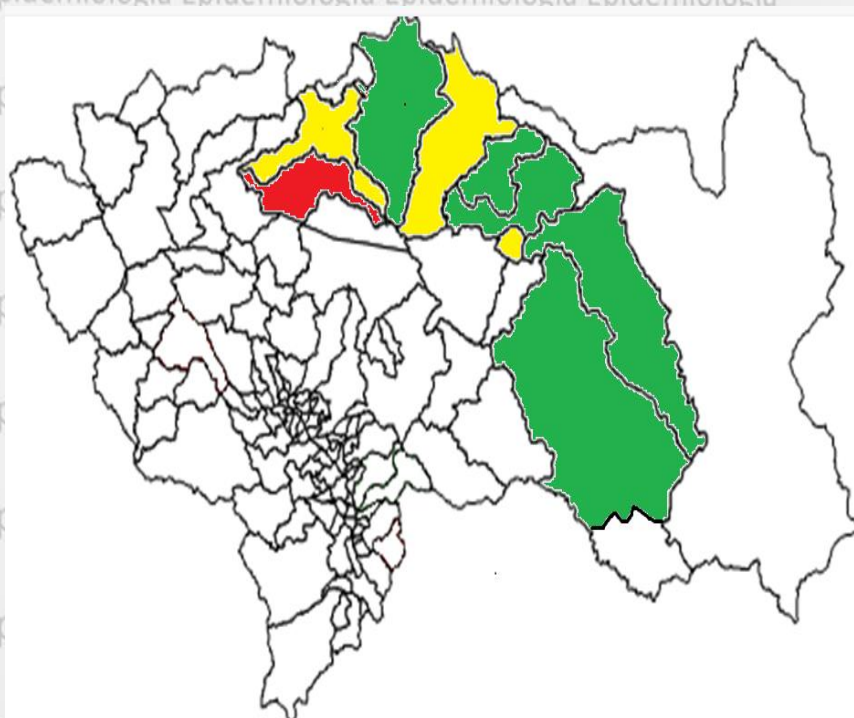

Tasa x 100 mil

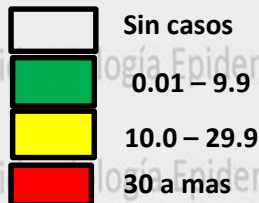

Casos de dengue según edad por genero Junín 2022

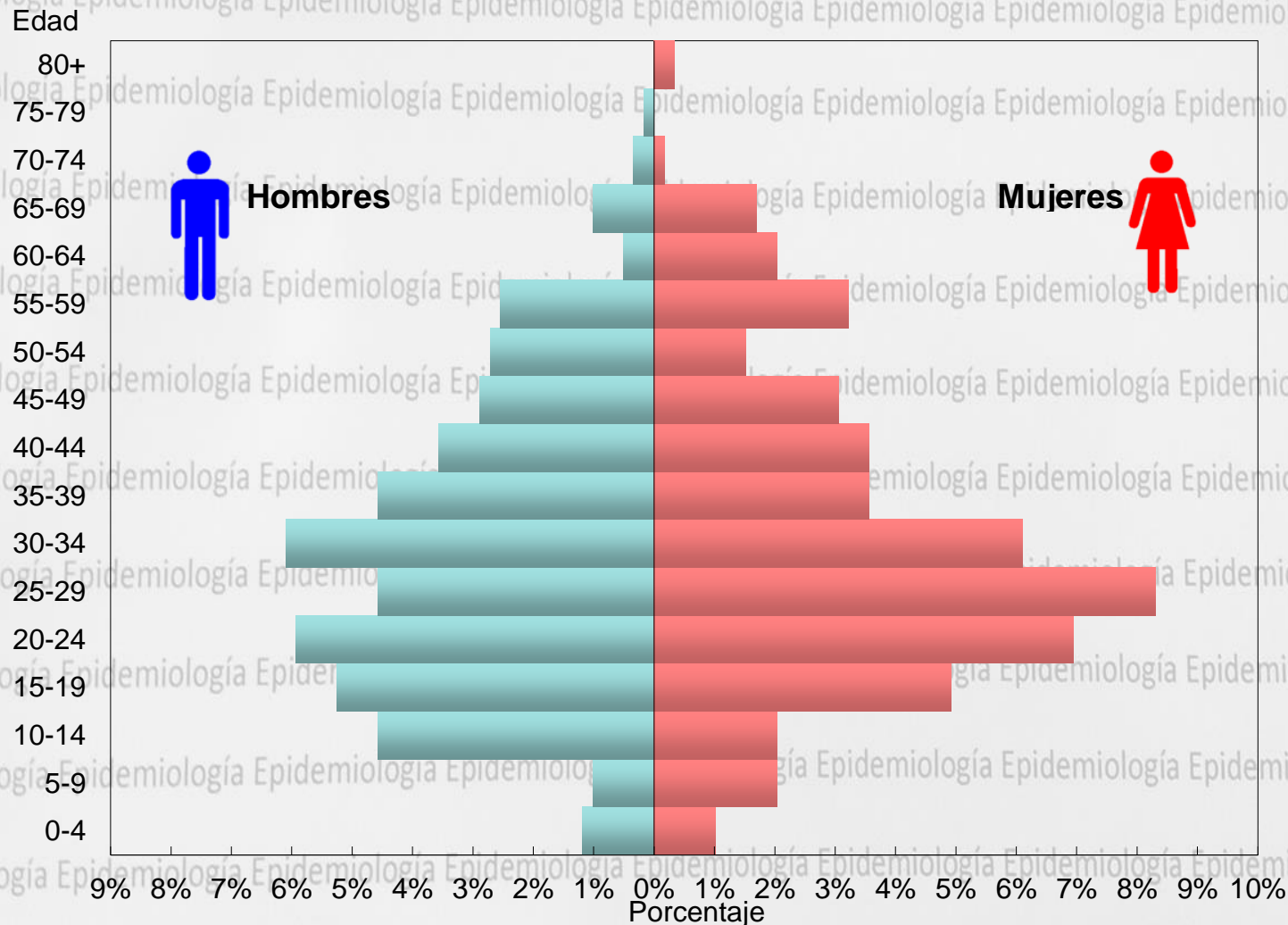

Casos de dengue por ciclos de vida según sexo Junín 2022 (SE : 27)

| Grupos de edad | Nro | % | TIA x 100 mil hab. |
|---------------------------|-------------|---------------|--------------------|
| Niños(0-11 años) | 342 | 15.34 | 110.51 |
| Adolescentes (12-17 años) | 320 | 14.35 | 215.23 |
| Joven(18-29 años) | 593 | 26.59 | 221.22 |
| Adulto (30-59 años) | 848 | 38.03 | 172.26 |
| Adulto mayor (60 + años) | 127 | 5.70 | 81.32 |
| Dpto Junin | 2230 | 100.00 | |

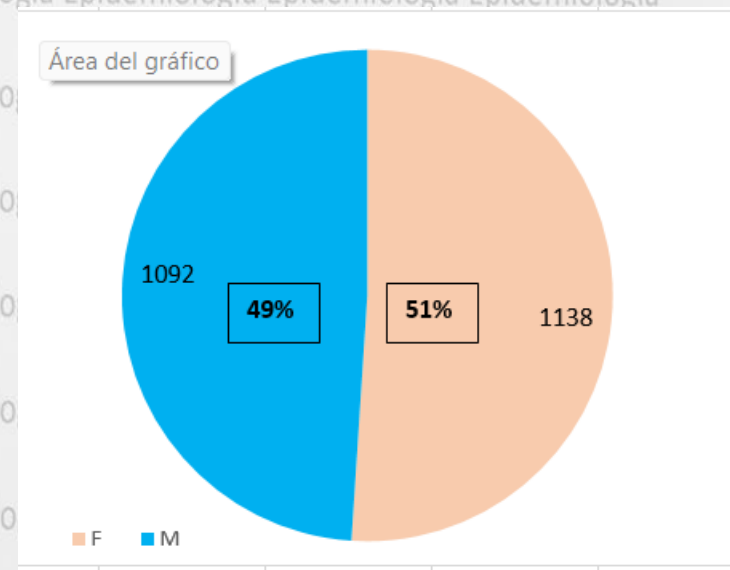

Tasa x 100 mil



Sin caso



0.045 - 9.9



10.0 - 29.9



30 a mas